

### WBS\_UCI 4 piso

WBS	Name	Durati...	Start	Finish	Week 0							Week 1							Week 2							Week 3							Week 4							Week 5							Week 6								
					m	m	j	v	s	d	l	m	m	j	v	s	d	l	m	m	j	v	s	d	l	m	m	j	v	s	d	l	m	m	j	v	s	d	l	m	m	j	v	s	d	l	m	m	j	v	s	d	l	m	m
1	<b>1</b>	<b>REMODELACIÓN DE UNIDAD DE CUIDADO INTE</b>	<b>468d</b>	<b>21/05/2020</b>	<b>07/03/2022</b>																																																		
2	<b>1.1</b>	<b>Preinversion</b>	<b>178d</b>	<b>21/05/2020</b>	<b>25/01/2021</b>																																																		
3	<b>1.1.1</b>	<b>Documentacion Proyecto</b>	<b>121d</b>	<b>21/05/2020</b>	<b>05/11/2020</b>																																																		
4	<b>1.1.1.1</b>	<b>Ficha EBI</b>	<b>39d</b>	<b>21/05/2020</b>	<b>14/07/2020</b>																																																		
5	<b>1.1.1.1.1</b>	<b>MGA</b>	<b>19d</b>	<b>21/05/2020</b>	<b>16/06/2020</b>																																																		
6	<b>1.1.1.1.1</b>	<b>Identificacion</b>	<b>3d</b>	<b>12/06/2020</b>	<b>16/06/2020</b>																																																		
7	<b>1.1.1.1.1</b>	<b>alineacion estrategica</b>	<b>3d</b>	<b>12/06/2020</b>	<b>16/06/2020</b>																																																		
8	<b>1.1.1.1.1</b>	Arboles de problemas y objetivos	1d	12/06/2020	12/06/2020																																																		
9	<b>1.1.1.1.1</b>	Alternativa de solucion	1d	15/06/2020	15/06/2020																																																		
10	<b>1.1.1.1.1</b>	Indicadores	1d	16/06/2020	16/06/2020																																																		
11	<b>1.1.1.1.1</b>	<b>Preparacion</b>	<b>15d</b>	<b>21/05/2020</b>	<b>10/06/2020</b>																																																		
12	<b>1.1.1.1.1</b>	Estudio de mercado	5d	21/05/2020	27/05/2020																																																		
13	<b>1.1.1.1.1</b>	Beneficios e ingresos	10d	28/05/2020	10/06/2020																																																		
14	<b>1.1.1.1.1</b>	<b>PMP</b>	<b>24d</b>	<b>11/06/2020</b>	<b>14/07/2020</b>																																																		
15	<b>1.1.1.1.1</b>	<b>Inicio</b>	<b>1d</b>	<b>11/06/2020</b>	<b>11/06/2020</b>																																																		
16	<b>1.1.1.1.1</b>	Identificacion de Interesados	1d	11/06/2020	11/06/2020																																																		
17	<b>1.1.1.1.1</b>	<b>Planeacion</b>	<b>23d</b>	<b>12/06/2020</b>	<b>14/07/2020</b>																																																		
18	<b>1.1.1.1.1</b>	<b>ALCANCE</b>	<b>17d</b>	<b>12/06/2020</b>	<b>06/07/2020</b>																																																		
19	<b>1.1.1.1.1</b>	<b>Recopilacion de Requerimientos</b>	<b>10d</b>	<b>12/06/2020</b>	<b>25/06/2020</b>																																																		
20	<b>1.1.1.1.1</b>	citacion a proveedores	10d	12/06/2020	25/06/2020																																																		
21	<b>1.1.1.1.1</b>	definicion del alcance	5d	26/06/2020	02/07/2020																																																		
22	<b>1.1.1.1.1</b>	contruccion de la EDT	2d	03/07/2020	06/07/2020																																																		
23	<b>1.1.1.1.1</b>	<b>CRONOGRAMA</b>	<b>4d</b>	<b>07/07/2020</b>	<b>10/07/2020</b>																																																		
24	<b>1.1.1.1.1</b>	Definir actividades	2d	07/07/2020	08/07/2020																																																		
25	<b>1.1.1.1.1</b>	Secuenciar actividades	1d	09/07/2020	09/07/2020																																																		
26	<b>1.1.1.1.1</b>	Duracion de las actividades	1d	10/07/2020	10/07/2020																																																		
27	<b>1.1.1.1.1</b>	<b>PRESUPUESTO</b>	<b>2d</b>	<b>13/07/2020</b>	<b>14/07/2020</b>																																																		
28	<b>1.1.1.1.1</b>	Estimacion ascendente de costos	2d	13/07/2020	14/07/2020																																																		
29	<b>1.1.1.1.1</b>	<b>RESPUESTA AL RIESGO</b>	<b>4d</b>	<b>26/06/2020</b>	<b>01/07/2020</b>																																																		
30	<b>1.1.1.1.1</b>	identificar riesgos	2d	26/06/2020	29/06/2020																																																		
31	<b>1.1.1.1.1</b>	analisis cuantitativo y cualitativo	2d	30/06/2020	01/07/2020																																																		
32	<b>1.1.1.2</b>	<b>Viabilidad Tecnica</b>	<b>82d</b>	<b>15/07/2020</b>	<b>05/11/2020</b>																																																		
33	<b>1.1.1.2</b>	Radicaion Ente Departamental	1d	15/07/2020	15/07/2020																																																		
34	<b>1.1.1.2</b>	Analisis tecnico	35d	16/07/2020	02/09/2020																																																		
35	<b>1.1.1.2</b>	Documento de viabilidad tecnica	5d	03/09/2020	09/09/2020																																																		
36	<b>1.1.1.2</b>	Radicaion ENte Nacional	1d	10/09/2020	10/09/2020																																																		
37	<b>1.1.1.2</b>	Analisis tecnico	35d	11/09/2020	29/10/2020																																																		
38	<b>1.1.1.2</b>	Documento de viabilidad tecnica	5d	30/10/2020	05/11/2020																																																		
39	<b>1.1.2</b>	<b>Etapa precontractual</b>	<b>50d</b>	<b>06/11/2020</b>	<b>14/01/2021</b>																																																		
40	<b>1.1.2.1</b>	Estudio Previo	10d	06/11/2020	19/11/2020																																																		
41	<b>1.1.2.2</b>	Convocatoria Publica	30d	20/11/2020	31/12/2020																																																		
42	<b>1.1.2.3</b>	Gestion de Observaciones	5d	01/01/2021	07/01/2021																																																		
43	<b>1.1.2.4</b>	Adjudicacion	5d	08/01/2021	14/01/2021																																																		
44	<b>1.1.3</b>	<b>Etapa Contractual</b>	<b>7d</b>	<b>15/01/2021</b>	<b>25/01/2021</b>																																																		
45	<b>1.1.3.1</b>	Elaboracion y perfeccionamiento de minuta	5d	15/01/2021	21/01/2021																																																		
46	<b>1.1.3.2</b>	Acta de inicio	1d	25/01/2021	25/01/2021																																																		
47	<b>1.1.3.3</b>	Contratacion	1d	22/01/2021	22/01/2021																																																		
48	<b>1.2</b>	<b>Inversion</b>	<b>290d</b>	<b>26/01/2021</b>	<b>07/03/2022</b>																																																		
49	<b>1.2.1</b>	<b>Ejecucion de obra</b>	<b>270d</b>	<b>26/01/2021</b>	<b>07/02/2022</b>																																																		
50	<b>1.2.1.1</b>	De acuerdo Cronograma del contrato	270d	26/01/2021	07/02/2022																																																		
51	<b>1.2.2</b>	<b>seguimiento</b>	<b>275d</b>	<b>26/01/2021</b>	<b>14/02/2022</b>																																																		
52	<b>1.2.2.1</b>	diagrama de Gantt obra	5d	26/01/2021	01/02/2021																																																		
53	<b>1.2.2.2</b>	informes trimestrales	270d	02/02/2021	14/02/2022																																																		
54	<b>1.2.2.3</b>	<b>Reporte a entidades</b>	<b>270d</b>	<b>02/02/2021</b>	<b>14/02/2022</b>																																																		
55	<b>1.2.2.3</b>	Reporte PISIS	270d	02/02/2021	14/02/2022																																																		
56	<b>1.2.3</b>	<b>Cierre de Proyecto</b>	<b>15d</b>	<b>15/02/2022</b>	<b>07/03/2022</b>																																																		

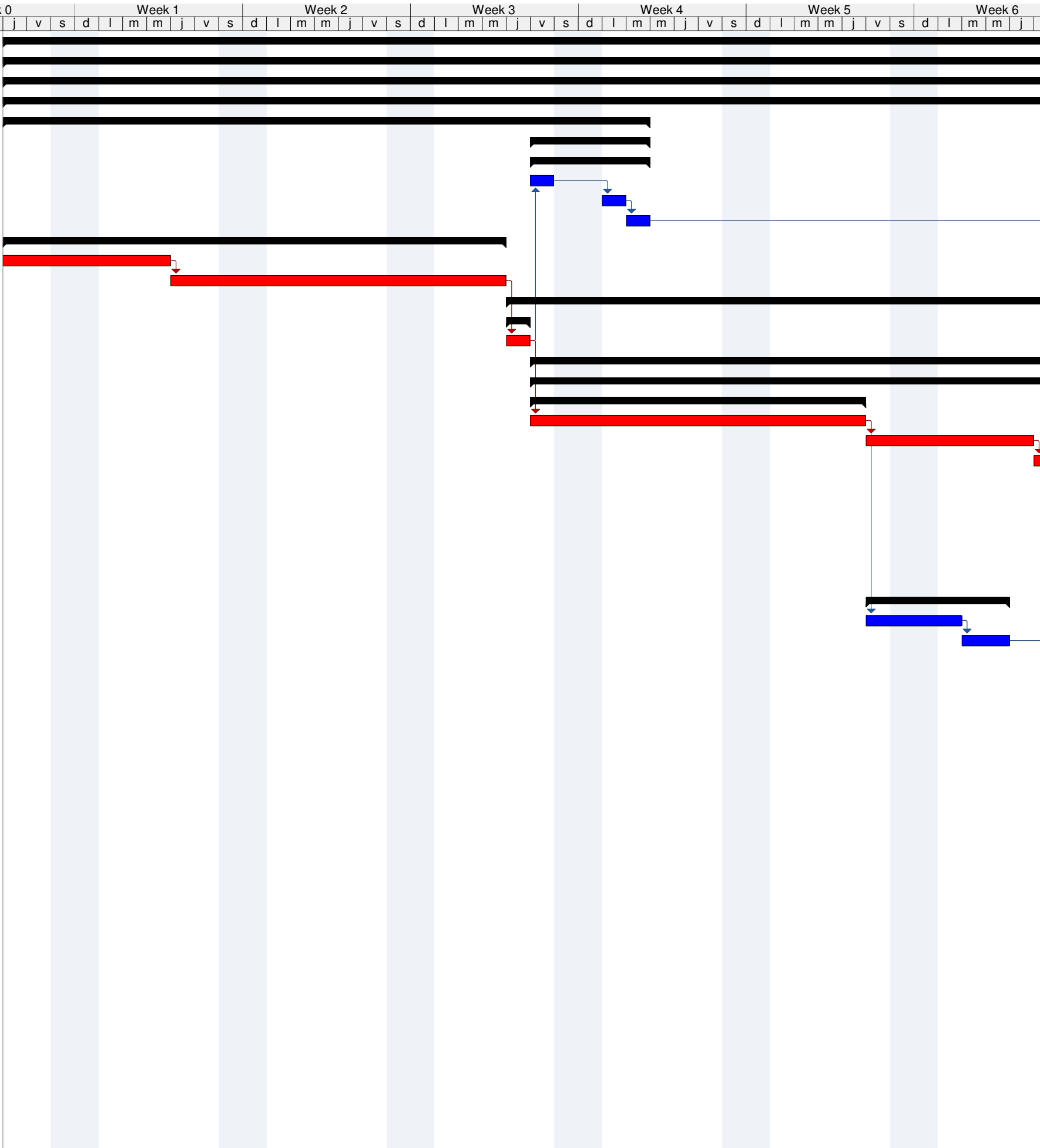



WBS\_UCI 4 piso

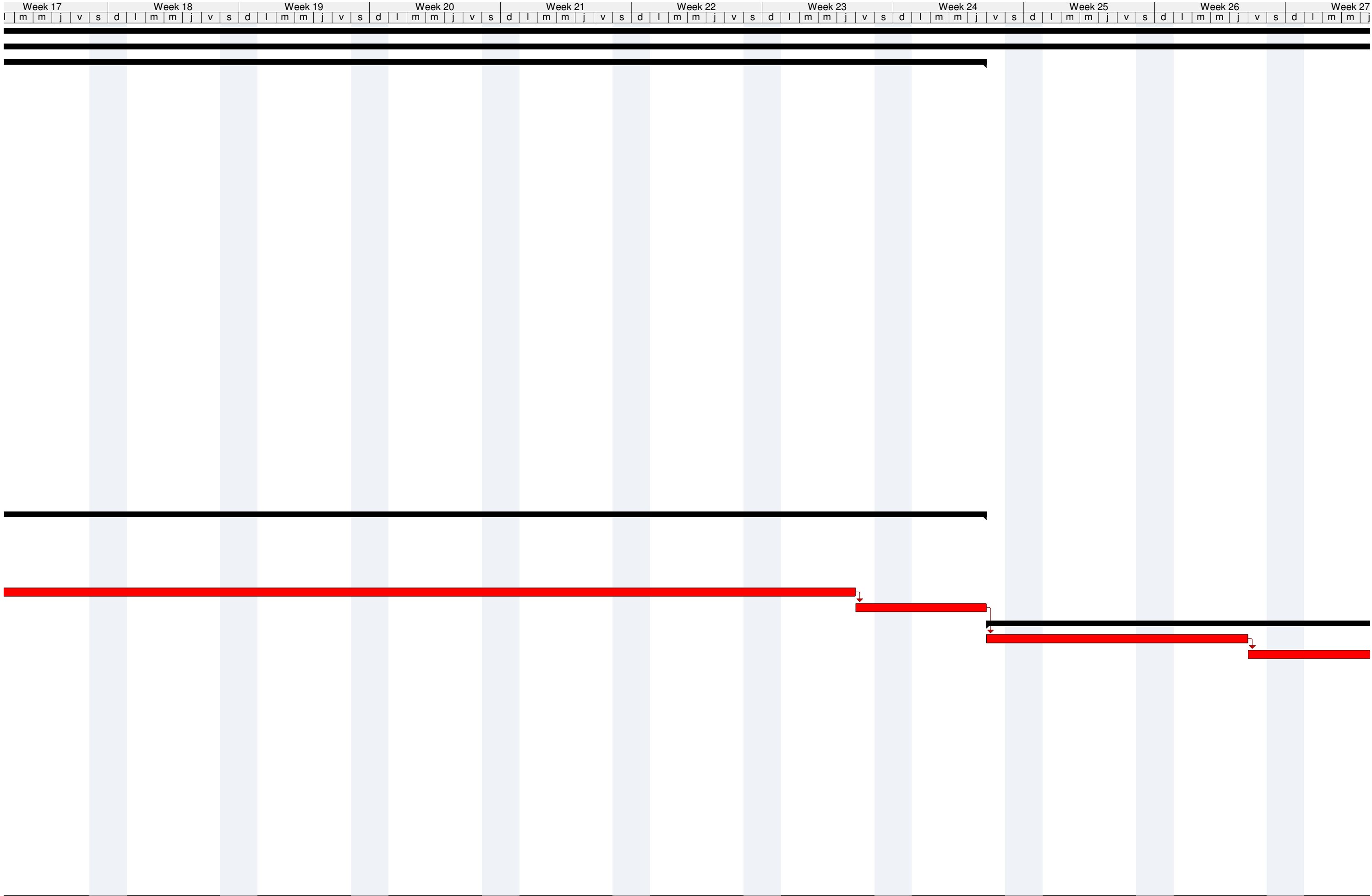

# WBS\_UCI 4 piso

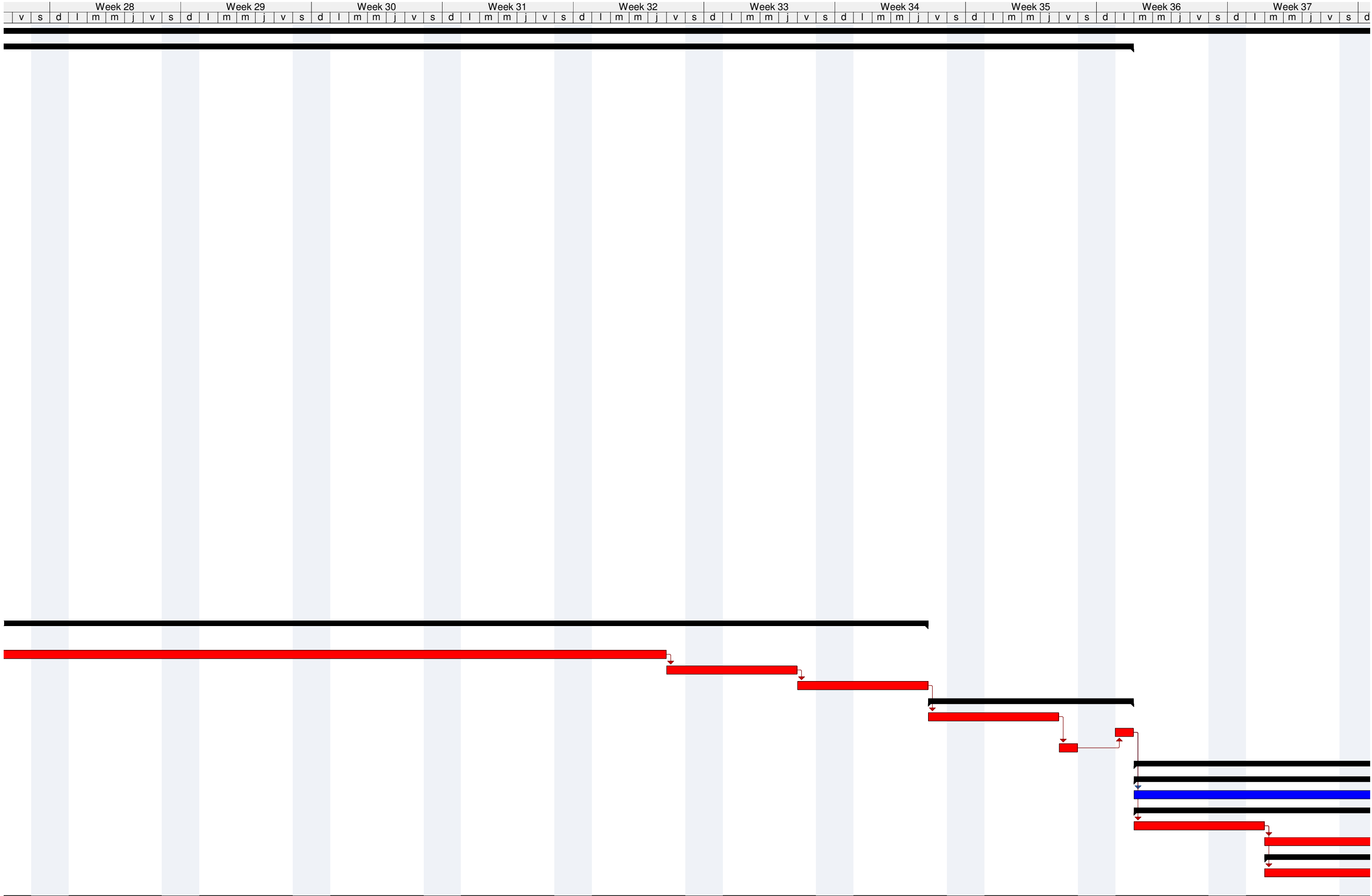



# WBS\_UCI 4 piso

:48	Week 49					Week 50					Week 51					Week 52					Week 53					Week 54					Week 55					Week 56					Week 57					Week 58					
j	v	s	d	l	m	m	j	v	s	d	l	m	m	j	v	s	d	l	m	m	j	v	s	d	l	m	m	j	v	s	d	l	m	m	j	v	s	d	l	m	m	j	v	s	d	l	m	m	j	v	s

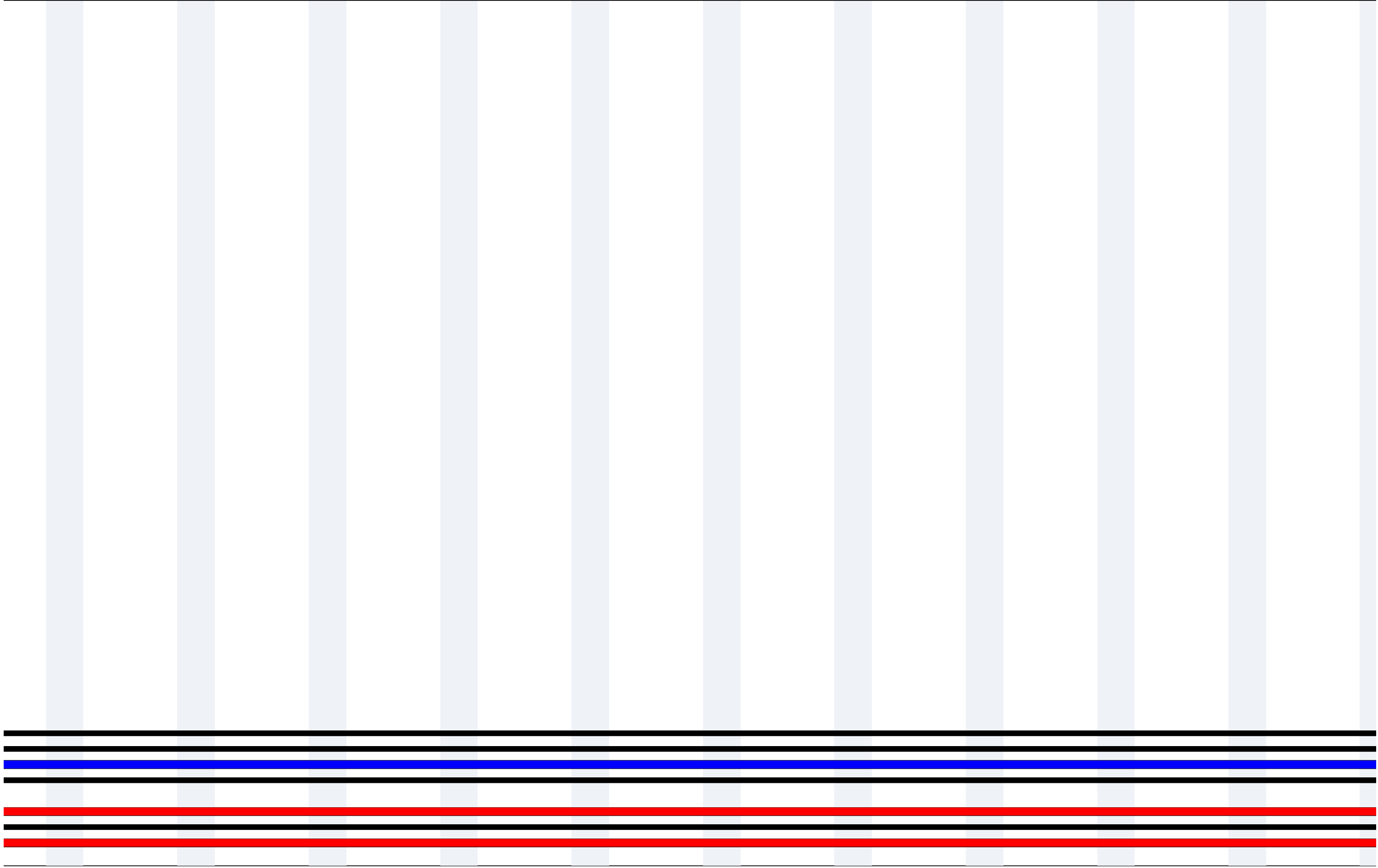

# WBS\_UCI 4 piso

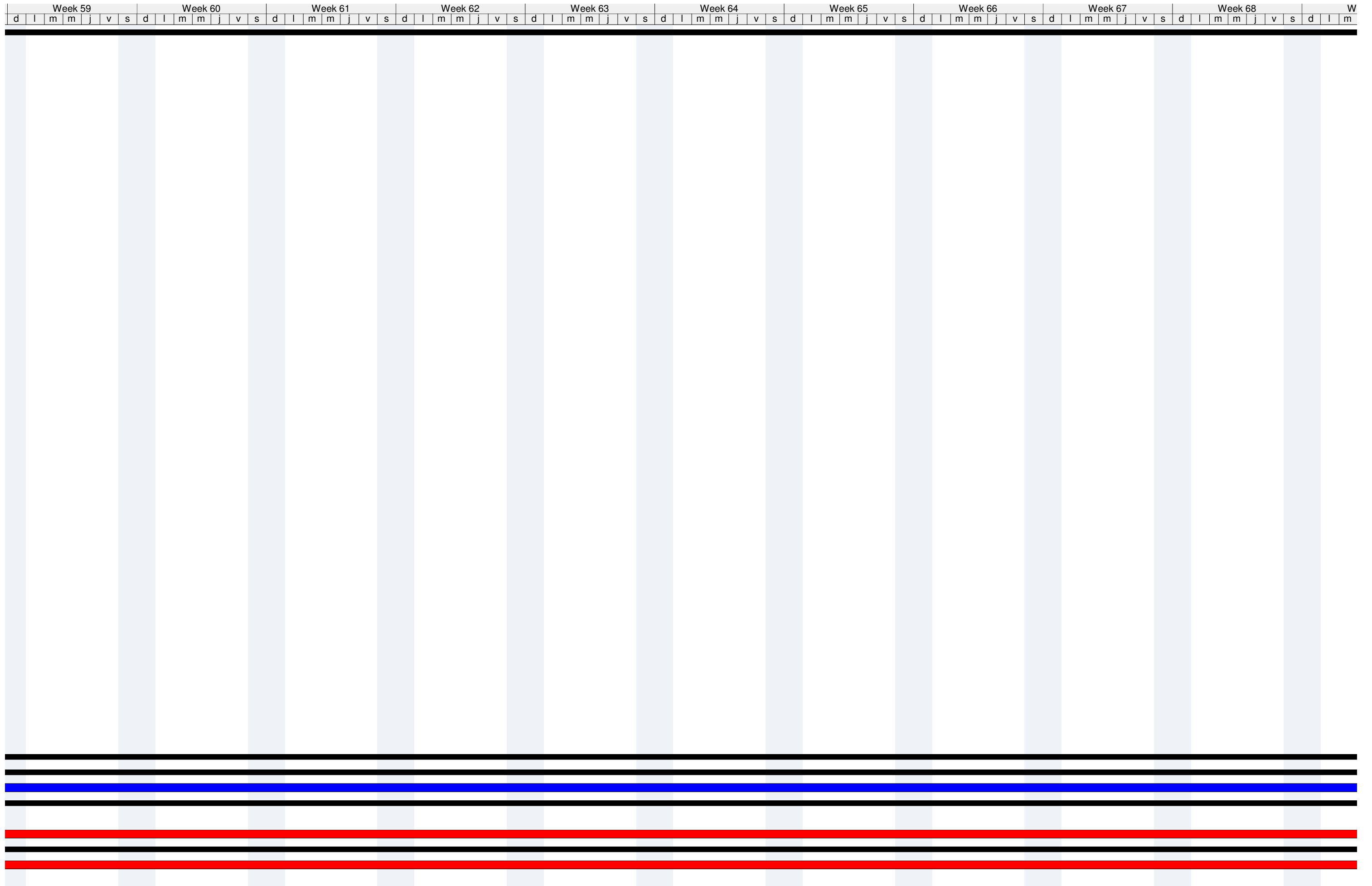





### WBS\_UCI 4 piso

Week 80						Week 81						Week 82						Week 83						Week 84						Week 85						Week 86						Week 87						Week 88						Week 89																							
s	d	l	m	m	j	v	s	d	l	m	m	j	v	s	d	l	m	m	j	v	s	d	l	m	m	j	v	s	d	l	m	m	j	v	s	d	l	m	m	j	v	s	d	l	m	m	j	v	s	d	l	m	m	j	v	s	d	l	m	m	j	v	s	d	l	m	m	j	v	s	d	l	m	m	j	v	s

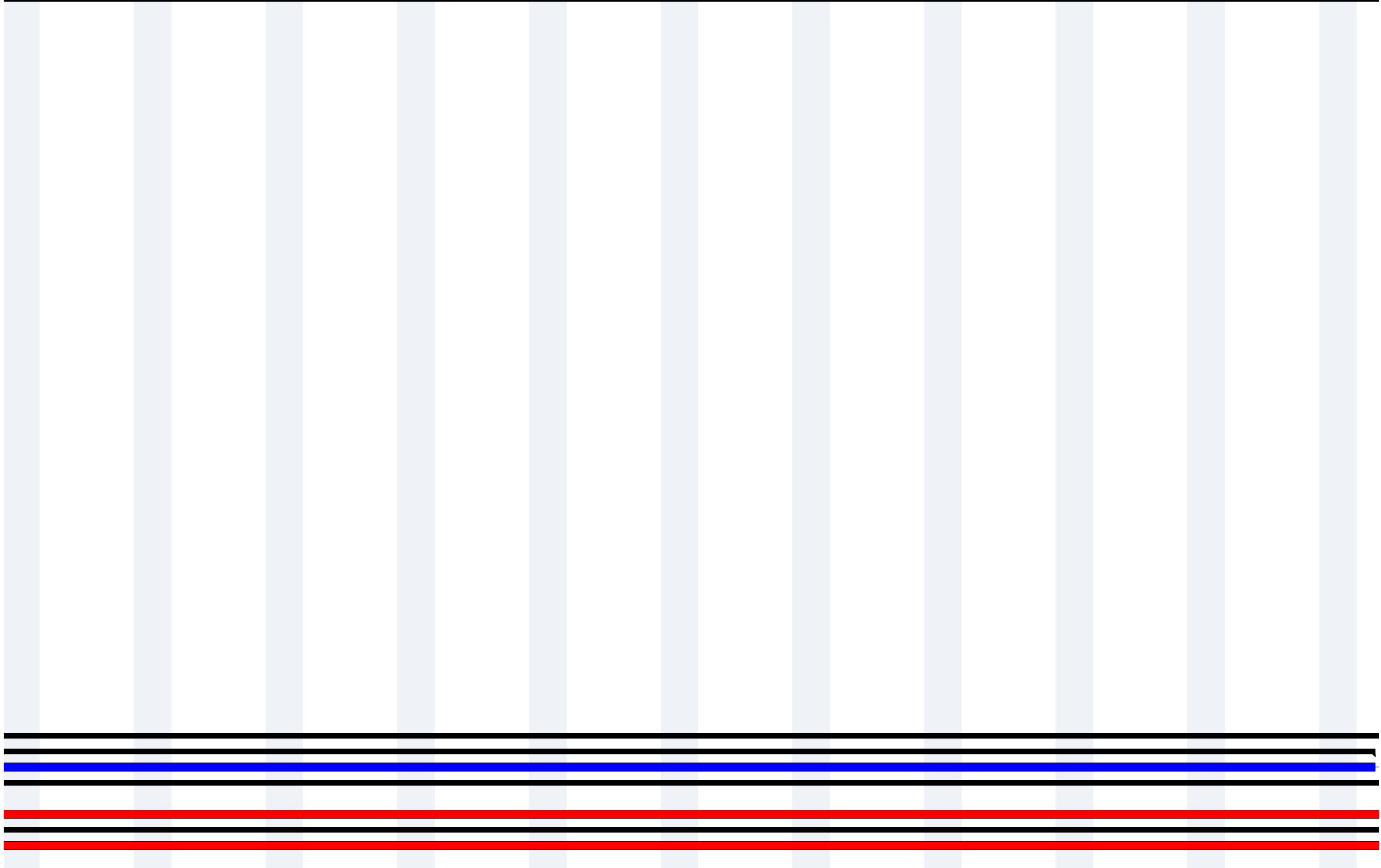

WBS\_UCI 4 piso

